

318 North 11th Street
Chariton, Iowa 50049

Phone: 641.774.2101
Fax: 641.774.0481
www.jmworks.com

File Number: 06-01 [REDACTED] Crane Rail Beams & Rail

[REDACTED]
[REDACTED]
Phone: 515-313-4233
Fax: 515-313-4302

[REDACTED] Crane Rail Beams & Rail

June 1, 2015

We propose to supply the following materials for the above project. See below for exclusions, clarifications, and the project documents used to obtain pricing.

Contract Bld Items: ([REDACTED] Project)

1. (51) Crane rail beams A101
2. (51) Crane rail beams B101
3. (6) Crane rail beams A102
4. (6) Crane rail beams B102
5. Cleaning and painting
 - a. JMW Standard Primer: Amercoat 5108 gray primer or equal
6. Delivery to jobsite
 - a. by [REDACTED]

PRICE.....One Hundred Fifty Three Thousand Seven Hundred Twelve Dollars (\$153,712)

Project Specific Clarifications:

1. All material assumed to be 50 KSI except the channel which is assumed to be 36 KSI material.
2. The tolerances are not shown on drawings and will be within plus or minus 1/16 inch. Please note that when dimensioning from opposite ends tolerances can increase.
3. The 25/32 dia. holes will be increased to 13/16 dia.
4. Dimensions given in 1/64ths and 1/32nds will be rounded to the nearest 1/16th of an inch.
5. Delivery Schedule (current best guess)
 - a. Fresno, CA
 - i. 1 week to get material
 - ii. 4 - 6 weeks to get shipped
 - b. Dallas, TX
 - i. 1 - 2 weeks to get material
 - ii. 5 - 7 weeks to get shipped
 - c. Rails
 - i. 1 week to get material
 - ii. 4 - 5 weeks to get shipped

Project Documents:

Drawings - [REDACTED]

D19, D20, D101, D102 and D258

Specifications:

None

Addendum:

None

JMW Standard Exclusions:

1. Any materials not listed in "Contract Bid Items" above
2. Materials not sized
3. Bolts or fasteners for other trades (including deck fasteners)
4. Light gage framing
5. Professional engineering
6. Erection
7. Field paint, field painting, and touch up painting
8. Field measurements - See clarification #9 below

JMW Standard Clarifications:

1. To learn more about Johnson Machine Works, please visit us online at www.jmworks.com.
2. Johnson Machine Works (JMW) participates in the AISC Quality Certification Program. JMW is designated an AISC Certified Plant for Conventional Steel Building Structures, Simple Steel Bridges, Complex Steel Building Structures, and Major Steel Bridges. JMW holds AISC certifications for both Sophisticated Paint and Fracture Critical fabrication. For more information on the AISC Certification criteria please visit www.aisc.org.
3. Materials are FOB shipping point with freight allowed to the nearest hard surface road to the jobsite with trucks under their own power at the time of delivery.
4. Delivery is contingent upon delays due to strikes, inability to obtain material, mill rolling schedules, expedient response to JMW RFI's resulting from missing information in the construction documents, or other delays beyond our control.
5. Shop drawings are to be prepared by [REDACTED]
6. Applicable taxes are in addition to the above referenced price.
7. AISC Code of Standard Practice for Steel Buildings paragraph 3.2 shall apply (April 14th, 2010)
8. Field measurements are to be furnished by the customer. If JMW is required to take field measurements the cost is \$75/hour including travel time (port to port) plus mileage at 55.5 cents/mile and meal expenses.
9. Johnson Machine Works' liability for any claim of any kind, whether based on contract, warranty, tort (including negligence), fault, strict liability, indemnity, or otherwise for any loss, or damages resulting, arising out of, or connected with the contract, or from the performance, or breach thereof, or from the manufacture, sale, delivery, resale, repair, or use of

the materials and services provided, or any portion thereof, shall in no event exceed the proposal price.

10. Johnson Machine Works makes no other warranties whether statutory, oral, expressed, or implied.
11. Johnson Machine Works is not responsible for the accuracy and completeness of the plans and specifications and associated addendums and related contract documents provided by the contracting officer for the above referenced project.
12. In the event of significant delay or price increase of material occurring during the performance of the contract through no fault of JMW, the contract sum, time of performance, or contract requirements shall be equitably adjusted by change order in accordance with the contract.
 - a. A change in price of an item of material shall be considered *significant* when the price of an item increases by 10% or more between the date of this proposal and the date of installation
13. Payment terms are as follows:
 - a. Net 30 days from the date of receipt of invoice
 - b. Progress billings will be made monthly for materials shipped, material on hand, and labor performed, but not necessarily complete
 - c. We offer a discount of ½% if payment is received within 10 days of receipt of invoice
 - d. No retainage of payment is allowed
14. JMW accepts no liquidated damages.
15. Required use of Textura necessitates an additional \$1,400 to the referenced price.
16. JMW will not commence any work on a project until a purchase order that has been signed off on by both parties is received.

We appreciate the opportunity to bid on this project. Please feel free to call at your convenience with any questions concerning this proposal.

Sincerely,

A dark, rectangular redaction box covers the signature area. The name "Greg Wilkins" is faintly visible through the redaction.

Crane Rail Beams & Rail

June 1, 2015

PRICE: \$ _____

Sign here to accept this proposal

Name

Date

Name (please print your name and title)

This acceptance will serve as your letter of intent to submit a purchase order to Johnson Machine Works for the scope of work defined herein.



PARTS PER A101	
ONE	P1-101
ONE	P2-101
PARTS PER B101	
ONE	P1-101
ONE	P3-101

SUBOT. NOTES
1. PAINT GREY PRIMER

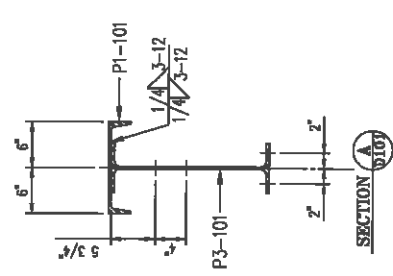
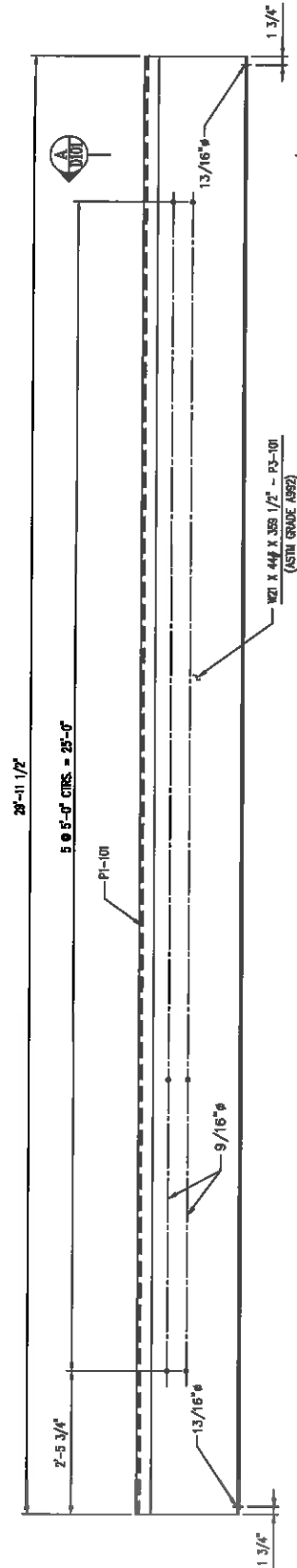
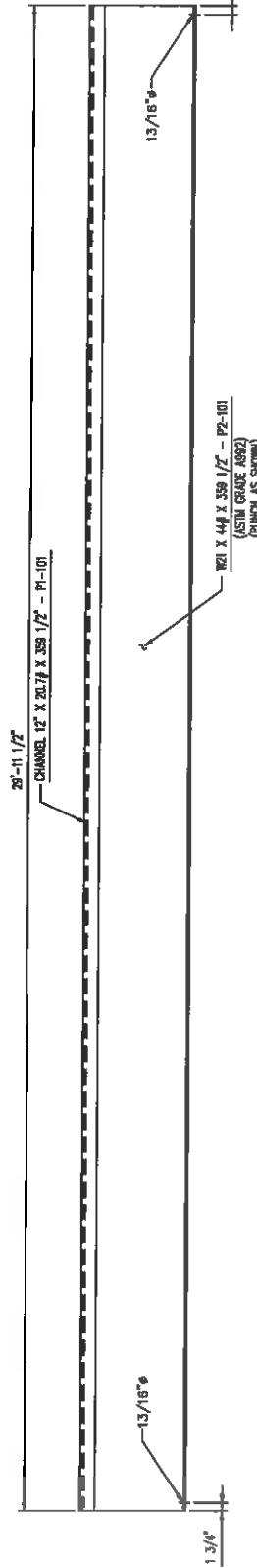
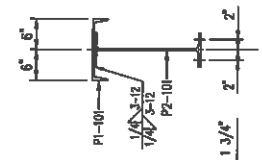

SECTION A-A
of 101

PARTS PER A102
ONE P1-101
ONE P2-101
ONE P1-102
PARTS PER B102
ONE P1-101
ONE P3-101
ONE P1-102

SHOP NOTES
1. PAINT GREY PRIMER

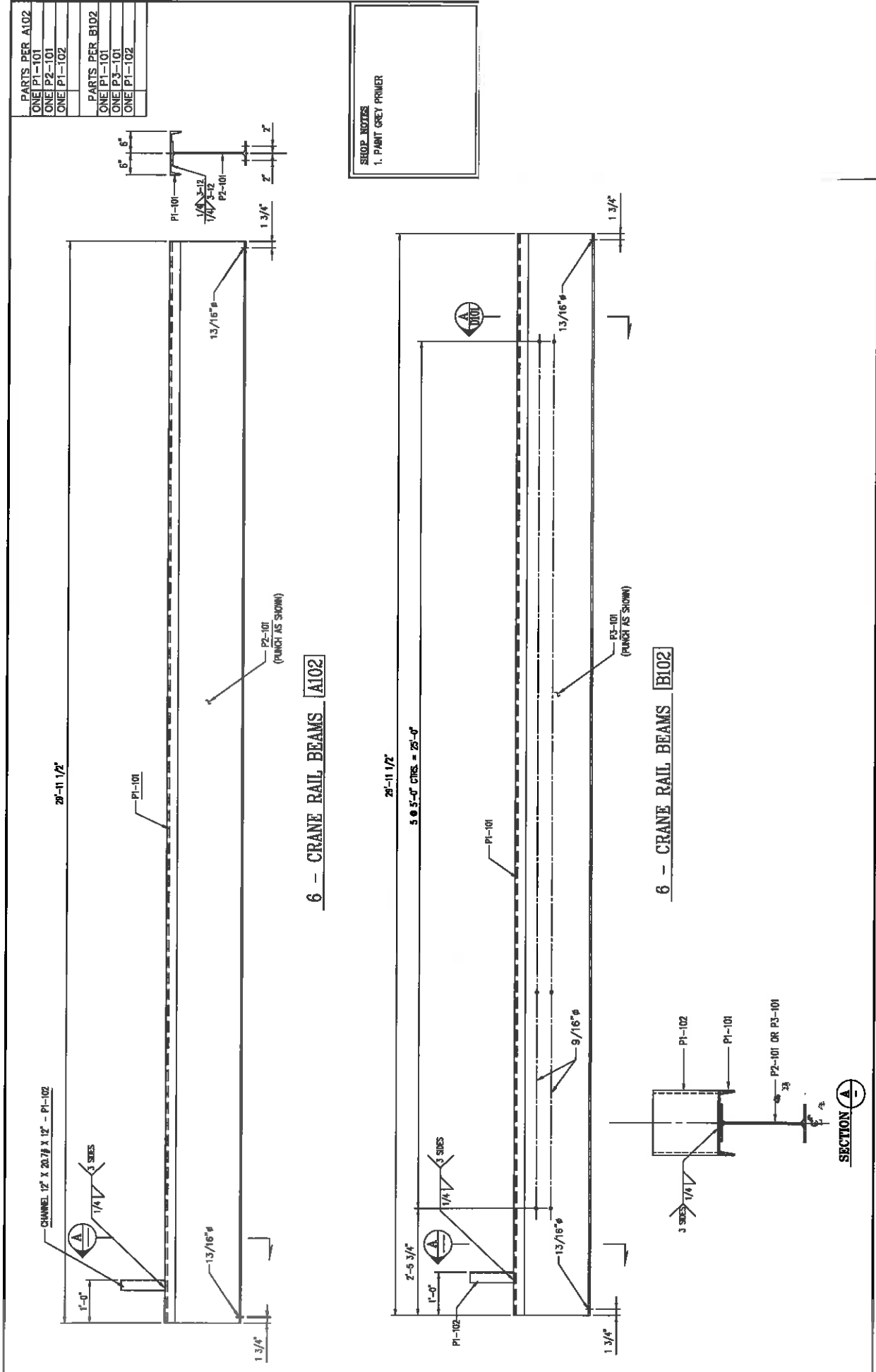

CHANNEL 12" X 20.7# X 12" - P1-102



6 - CRANE RAIL BEAMS A102

6 - CRANE RAIL BEAMS B102

SECTION A

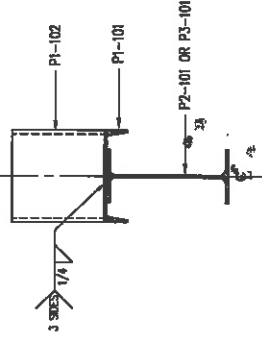



Phone: (800) 677-5180 website: jjrailsales.com email: railsales@jjrailsales.com

Date: 5/19/15

Company: [REDACTED]

To: [REDACTED]

E-mail: [REDACTED]

Page: 1 of 1

Subject: Quotation you requested

From: [REDACTED]

J & J Rail Sales is pleased to offer the following material for your consideration:

6 Runs of New 40# ASCE Rail @570' to consist of the following:

- 72pcs. New 40# ASCE Rail 40', End Holes Both Ends, Hook Bolt Holes
- 18pcs. New 40# ASCE Rail 30', End Holes Both Ends, Hook Bolt Holes
- 84prs. New 40# Splice Bars complete with hardware
- 3,420ea. Hook Bolts, 3/4" diameter **

** At time of order specify what the rail is sitting DIRECTLY on either channel or beam (section # and weight).

Your net price.....\$45,637.00/lot

Material is in stock and available within 1-2 weeks ARO. Material is quoted FOB shipping point with freight allowed to [REDACTED] Our terms are net 30 days. Material is quoted subject to prior sale.

Thank you for the opportunity to quote on this and your future requirements.

Please sign and return a copy of our quote with your purchase order. Thanks [REDACTED]

Signature

J&J Rail Sales is registered with the US Government as a certified: Service-Disabled, Veteran-Owned, Small Business.



Hook Bolt - Beam



Hook Bolt - Channel

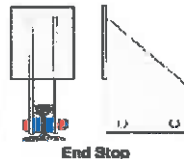

End Stop



Splice Bar

